

Ré Mi♭ Ré

Intr.

3.

Sol

La

Sol

D

Ré

Ignus est Agnus, * qui occí-sus est, accípe-re

Do

Ré

virtú-tem, et di-vi-ni-tá-tem, et sapi-én-ti-am, et

Do

Ré

forti-tú-dinem, et ho-nó-rem. Ipsi gló-ri-a

La

Sol

et impé-ri-um in saécu-la saecu-ló-rum. *Ps.* Dé-us,

judí-ci-um tú-um Régi da : * et justí-ti-am tú-am Fí-

li- o Régis. Gló-ri-a Pátri. E u o u a e.

Ré Mi Fa#

Grad.
5. ~~La~~

D Ré

Ominá- bi-tur * a má- ri us- que

ad má- re, et a flúmi- ne usque ad términos

ór- bis terrá-rum.

∮. Et ado-rábunt é-

um

ómnes

ré- ges tér- rae :

ó- mnes Gén- tes

sér- vi- ent * é- i.

Christ Roi

Ré Do Ré

1. *La*
Ré

A Lle- lú- ia. * *ij.*

Sol *La*

Sol

∇. Po-té-stas é-jus, po-té- stas

La *Sol* *La* *Sol*
Do *Ré*

ae-tér- na, quae non aufe-ré- tur :

La *Sol* *La*

et ré-gnum

é-jus, * quod non cor- rumpé- tur.

Sol *La*

Christ Roi

Do Ré Fa

Offert.

4.

P

Ostu- la * a me, et dá- bo tí- bi Gén-

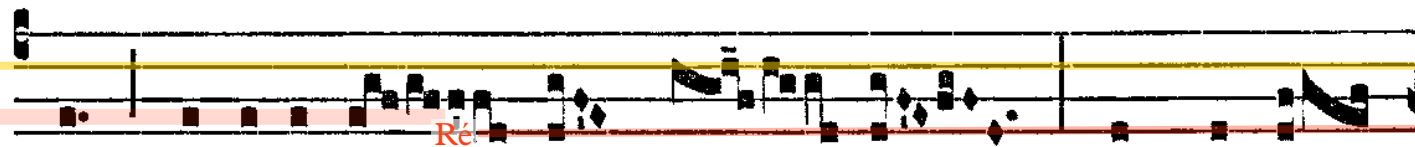

tes he- redi- tá- tem tú- am, et posses-

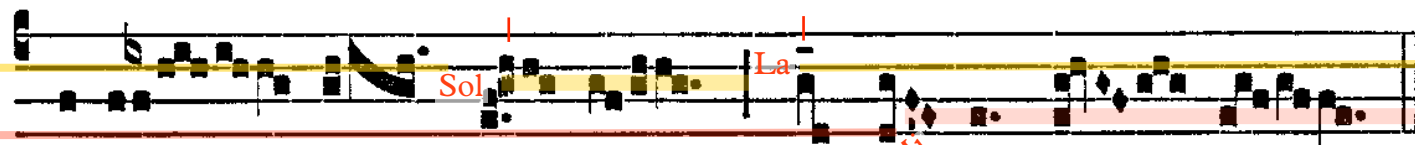

si- ó- nem tú- am térmi- nos tér- rae.

Do Ré Fa

Comm.

6. Fa

Sol

Fa

Do

S

Edébit * Dóminus Rex in ae- térnum : Dóminus

benedí- cet pópulo sú- o in pá- ce.